

# Bench B.FLEX Type 4.1

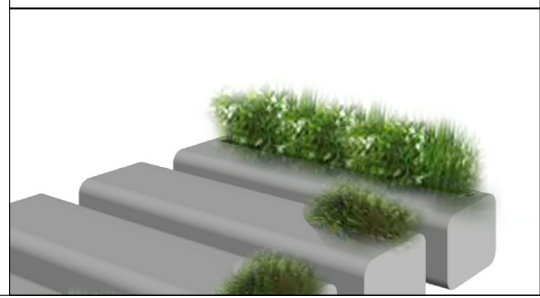

## CHARACTERISATIONS

**MATERIAL** Cast stone  
**FIXING** 2x M12 Shelve - length 200 mm  
**WEIGHT** 335 kg



Designer: Marine Peyre (FR)

## COLOUR

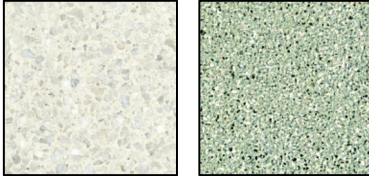

## FINISHING

Acid etched

Waterproof and anti-graffiti protection

## HANDLING

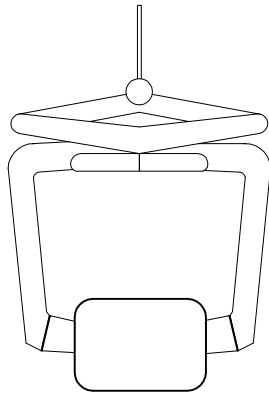

## GEOMETRY

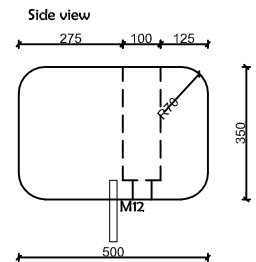
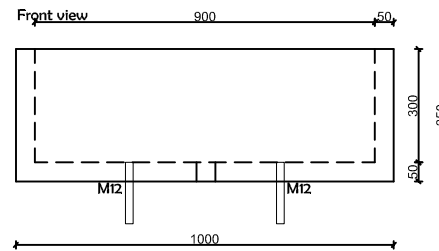
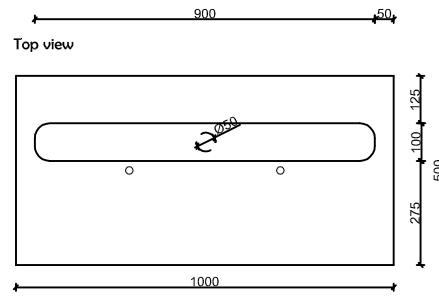

Detail

Scale 0 cm 40 cm

